

# ЛЕГЕНДА

для флейты и фортепиано

VS-composer.narod.ru

В.САПАРОВ

Andante

Flute

Andante

*p cantabile*

3

Piano

Fl.

Pno.

Fl.

Pno.

Fl.

Pno.

Fl.

**VS-composer.narod.ru**

Fl. *Poco più mosso*

Fl.

Fl.

Fl.

Pno.

**VS-composer.narod.ru**

Fl.

Pno.

Fl.

Pno.

Fl.

Pno.

Fl. *tr* *3*

Pno.

Fl. *tr* *3* *Tempo primo* *sf*

Pno. *Tempo primo* *sf* *f*

Fl.

Pno. *mf*

**VS-composer.narod.ru**

Fl. *p* *3*

Pno. *p*

Fl.

Pno.

Fl.

Pno.

**VS-composer.narod.ru**

Fl.

Pno.

Fl.

Pno.

# ЛЕГЕНДА

для флейты и фортепиано

VS-composer.narod.ru

В.САПАРОВ

Andante

2

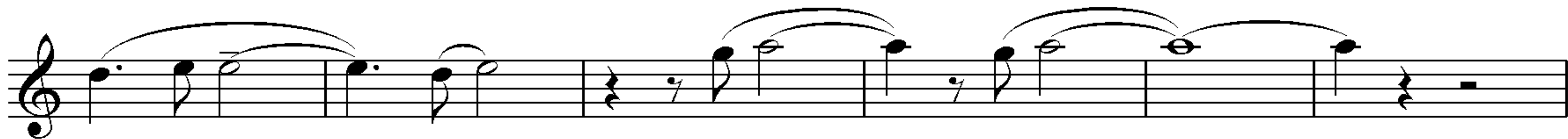
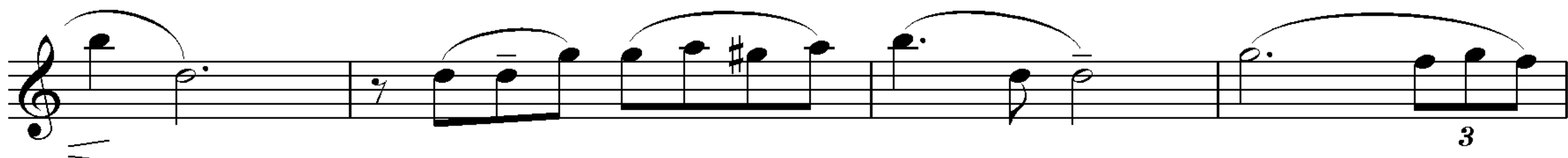
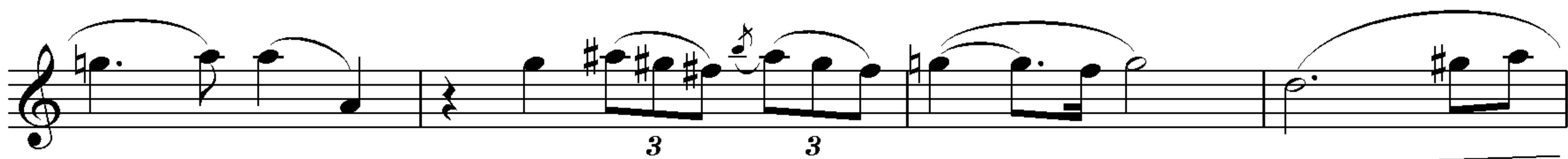

Poco più mosso

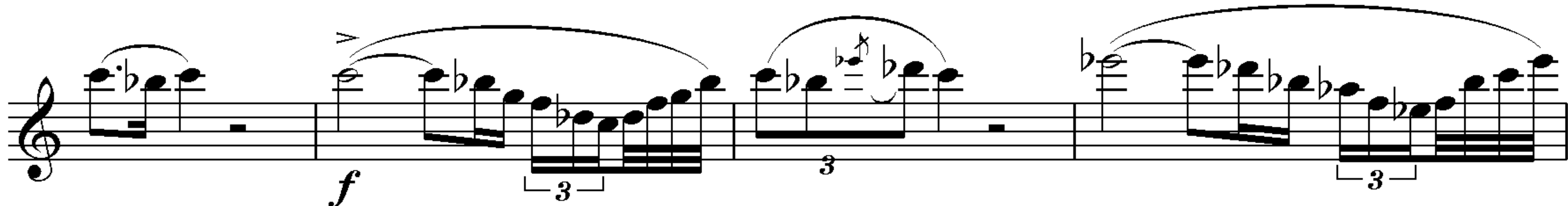
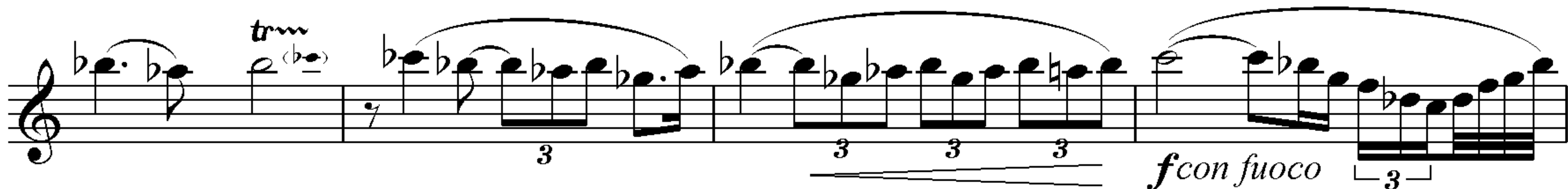

Flute

VS-composer.narod.ru