

МЕЛАНХОЛИЧЕСКИЙ ВАЛЬС

для флейты и фортепиано

В. Сапаров

VS-composer.narod.ru

Cantabile (♩=170-175)

rit.

Flute

Piano

mf

rit.

1 A tempo

dolce

1 A tempo

Fl.

Pno.

mf

Fl.

mf

Pno.

2

Fl. 

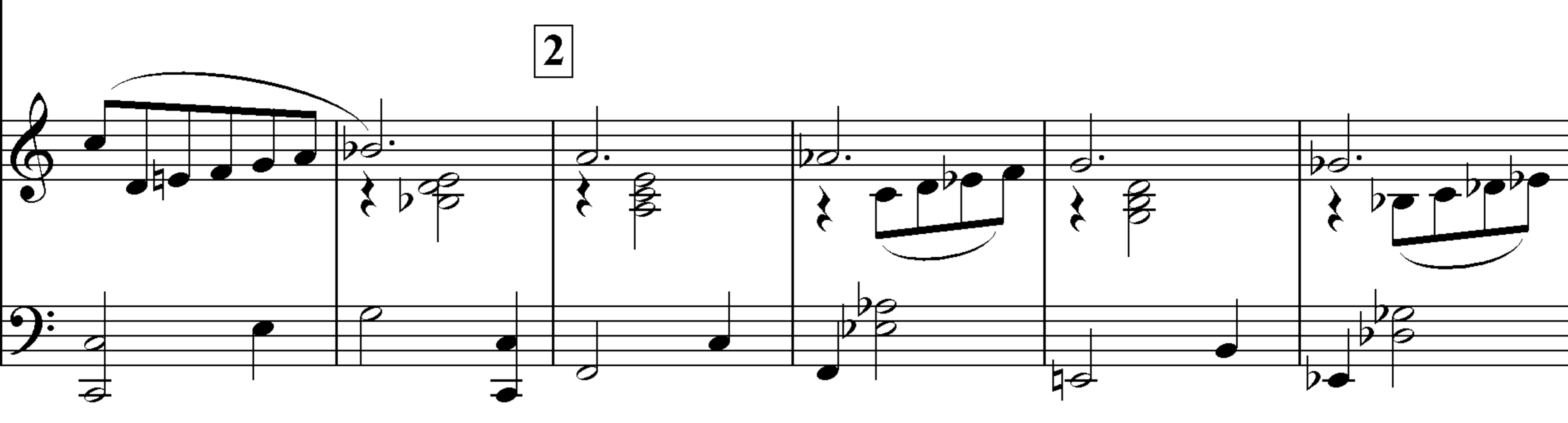
Pno. 

2

VS-composer.narod.ru

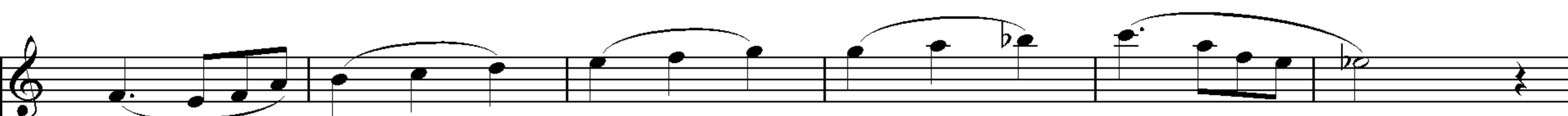
Fl. 

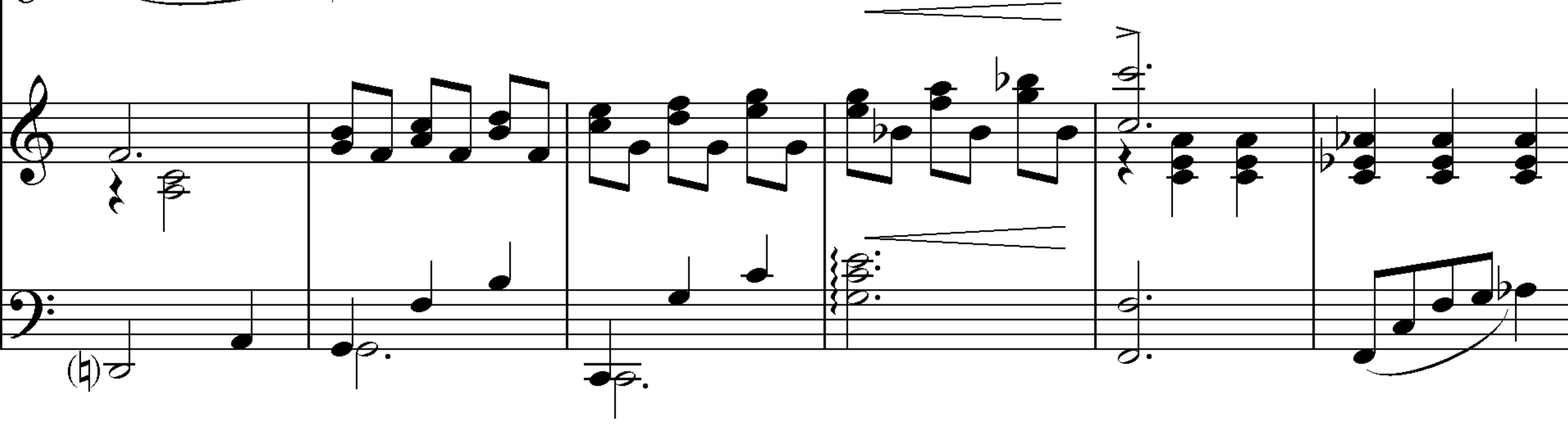
Pno. 

Fl. 

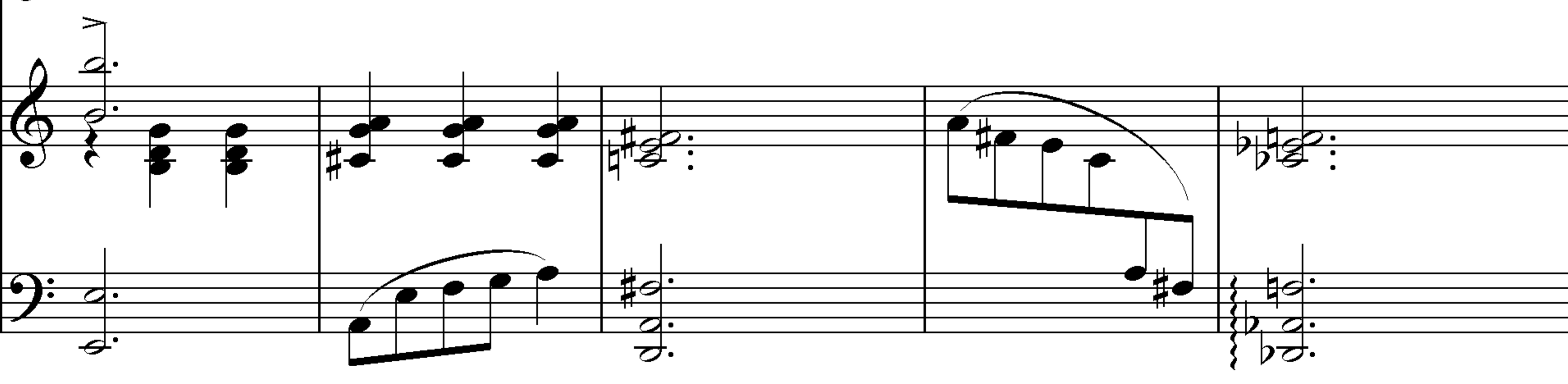
Pno. 

3 dolce

mf

3

Fl. 

Pno. 

Fl.

Pno.

This system shows the first two measures of the piece. The Flute part begins with a quarter rest, followed by a series of eighth and quarter notes, some with slurs. The Piano accompaniment features a bass line of quarter notes and a treble line of chords and eighth notes.

VS-composer.narod.ru

Fl.

mf

Pno.

Fl.

4

Pno.

f

This system contains a double bar line. The Flute part has a measure with a circled '4' above it, indicating a fourth finger fingering. The Piano part also has a circled '4' above it. The dynamic marking changes to *f* (forte) in the second measure of this system.

Fl.

Pno.

The fourth system shows the Flute part with a whole rest. The Piano accompaniment features a complex texture with chords and a melodic line in the treble staff, and a bass line with quarter notes and chords.

Fl.

Pno.

8va

leggiere

meno f

Fl.

Pno.

5

mf

f

VS-composer.narod.ru

Fl.

Pno.

espress.

espress.

Fl.

Pno.

rall.

f

rall.

3

5

6

6 A tempo
dolce

Fl.

mf

Pno.

6 A tempo

Fl.

Pno.

VS-composer.narod.ru

Fl.

mf

Pno.

mf

Fl.

mp

Pno.

mp

МЕЛАНХОЛИЧЕСКИЙ ВАЛЬС

для флейты и фортепиано

В. Сапаров

VS-composer.narod.ru

Cantabile (♩=170-175)

5

rit.

1

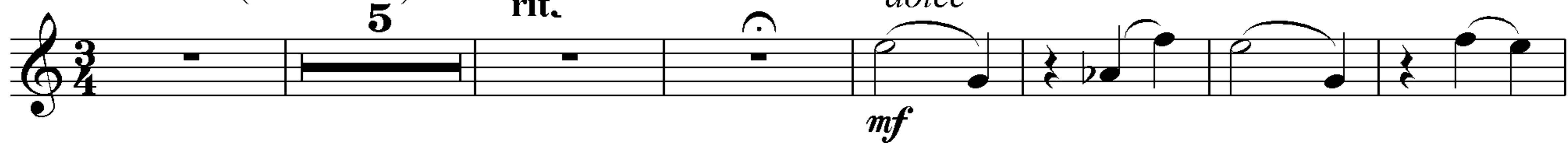
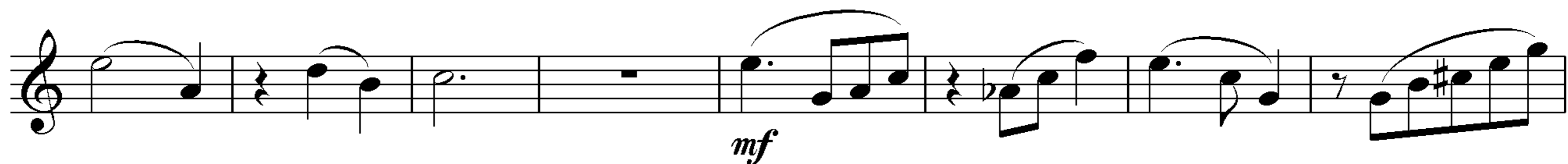
A tempo
dolce*mf**mf*

2

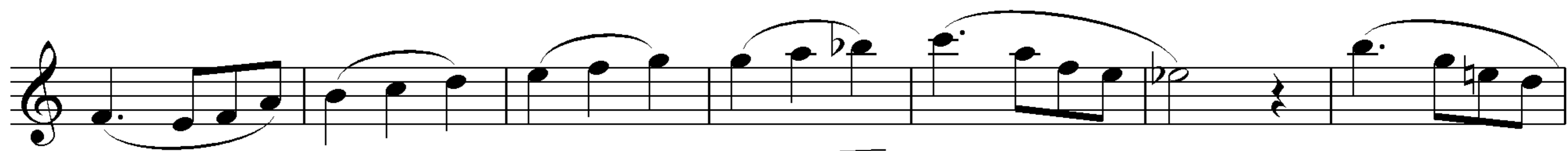

4

3

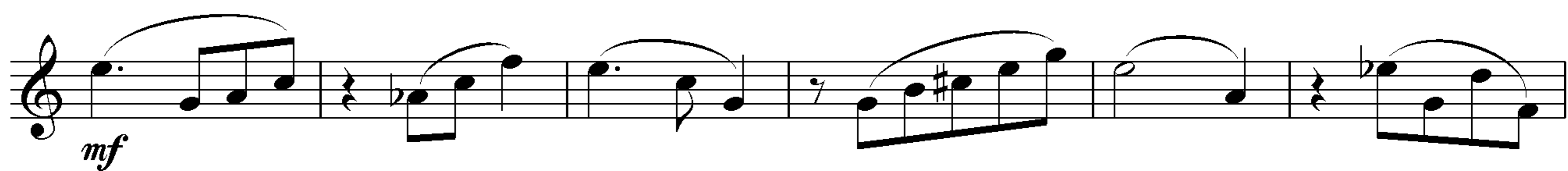
dolce*mf**mf*

4

13

5

*mf**f**espress.*

Flute

6 A tempo
dolce

VS-composer.narod.ru