

посвящая моей дочери Виктории

СОНАТИНА

для альт-саксофона и фортепиано

VS-composer.narod.ru

I

В. Сапаров

Allegro (♩=120-126)

Alto Saxophone

f *espress.*

Allegro (♩=120-126)

Piano

f

A. Sax.

Pno.

A. Sax.

Pno.

1

1

Copyright © (2006) Valeriy SAPAROV

All rights reserved

A. Sax.

Pno.

VS-composer.narod.ru

A. Sax.

Pno.

A. Sax.

2

mf

Pno.

mf

A. Sax.

f

Pno.

f

A. Sax.

Pno.

A. Sax.

rit. **3** Meno mosso (♩=108)

mf dolce

Pno.

rit. **3** Meno mosso (♩=108)

mf

VS-composer.narod.ru

A. Sax.

Pno.

A. Sax.

f espress.

Pno.

f

A. Sax.

Pno.

mf

mf

A. Sax.

Pno.

p

f

p

f

VS-composer.narod.ru

A. Sax.

Pno.

f

f *espress.*

A. Sax.

Pno.

f

f

A. Sax. *f* *espress.*

Pno. *f*

5

VS-composer.narod.ru

A. Sax. *mf*

Pno. *mf*

5

A. Sax.

Pno.

A. Sax.

Pno. *p*

A. Sax.

Pno.

VS-composer.narod.ru

A. Sax.

6 Tempo primo (♩=120-126)

mf

Pno.

6 Tempo primo (♩=120-126)

mf

A. Sax.

Pno.

A. Sax.

f

Pno.

f

A. Sax.

Pno.

A. Sax.

7

Pno.

VS-composer.narod.ru

A. Sax.

cresc.

f

Pno.

A. Sax.

Pno.

A. Sax.

Pno.

A. Sax.

8

Pno.

VS-composer.narod.ru

A. Sax.

Pno.

A. Sax.

Pno.

A. Sax.

Pno.

VS-composer.narod.ru

A. Sax.

9

Pno.

A. Sax.

marcato

Pno.

A. Sax.

Pno.

10 *Meno mosso* (♩=108)

A. Sax.

mf dolce

10 *Meno mosso* (♩=108)

Pno.

mf

Ped.

A. Sax.

Pno.

A. Sax.

11

f

11

Pno.

f

VS-composer.narod.ru

A. Sax.

Pno.

A. Sax.

Pno.

A. Sax.

f

Pno.

f

VS-composer.narod.ru

A. Sax.

12

Pno.

mf

f

melodia marcato

A. Sax.

mf

Pno.

13

A. Sax.

Pno.

f

13

VS-composer.narod.ru

A. Sax.

Pno.

A. Sax.

Pno.

mf

A. Sax.

Pno.

rit.

14 Tempo primo (♩=120-126)

A. Sax. *mf*

Pno. *mf*

A. Sax. *cresc.* *f*

Pno. *cresc.* *f*

A. Sax. *risoluto*

Pno. *risoluto*

8va

VS-composer.narod.ru

II

Allegretto (♩=108-112)

A. Sax. *mf dolce*

Pno. *mp*

15

15

A. Sax.

Pno.

VS-composer.narod.ru

A. Sax.

Pno.

A. Sax.

f espress.

16

mf

16

mf

A. Sax.

Pno.

f

A. Sax.

Pno.

A. Sax.

17

Pno.

17

3

3

VS-composer.narod.ru

A. Sax.

Pno.

3

3

A. Sax.

18

Pno.

18

f

A. Sax.

Pno.

mf tranquillo

VS-composer.narod.ru

A. Sax.

Pno.

A. Sax.

19

f capriccioso

19

f

A. Sax.

Pno.

A. Sax.

Pno.

VS-composer.narod.ru

A. Sax.

mf

20

Pno.

mf

20

A. Sax.

Pno.

A. Sax.

mf

Pno.

f

17

A. Sax.

Pno.

cantabile

VS-composer.narod.ru

A. Sax.

Pno.

8va

mf

A. Sax.

Pno.

mf dolce

mp

A. Sax.

Pno.

A. Sax.

Pno.

mf

A. Sax.

Pno.

23

23

A. Sax.

Pno.

mp

Leg.

Chiss

VS-composer.narod.ru

III

A. Sax.

Pno.

Allegro (♩=126-132)

Allegro (♩=126-132)

f *scherzando*

24

24

A. Sax.

Pno.

VS-composer.narod.ru

A. Sax.

Pno.

25

A. Sax.

Pno.

A. Sax.

Pno.

A. Sax.

Pno.

A. Sax.

26

mf *leggiero*

Pno.

26

mf

VS-composer.narod.ru

A. Sax.

mf

Pno.

mf

A. Sax.

Pno.

27

A. Sax.

27

Pno.

A. Sax.

Pno.

VS-composer.narod.ru

28

A. Sax.

28

Pno.

A. Sax.

Pno.

A. Sax.

Pno.

VS-composer.narod.ru

rit. 29 a tempo ♩=126-132)

A. Sax.

Pno.

A. Sax.

f scherzando

Pno.

A. Sax.

Pno.

30

A. Sax.

30

Pno.

VS-composer.naod.ru

A. Sax.

Pno.

31

A. Sax.

31

Pno.

A. Sax.

Pno.

32 *Meno mosso* (♩=113-115)

A. Sax.

mf cantabile

32 *Meno mosso* (♩=113-115)

Pno.

mf

A. Sax.

Pno.

VS-composer.narod.ru

A. Sax.

33

Pno.

33

A. Sax.

Pno.

34

A. Sax.

34

A. Sax.

VS-composer.narod.ru

35

A. Sax.

35

A. Sax.

A. Sax. *mf cantabile*

Pno. *mf*

A. Sax. 36

Pno. *mf cantabile*

VS-composer.narod.ru

A. Sax.

Pno.

A. Sax. 37

Pno. *f*

A. Sax.

Pno.

38

A. Sax.

Pno.

38

VS-composer.narod.ru

A. Sax.

Pno.

A. Sax.

Pno.

39

A. Sax.

Pno.

39

f

f

VS-composer.narod.ru

A. Sax.

Pno.

mf

mf

40

A. Sax.

Pno.

f

40

A. Sax.

Pno.

A. Sax.

Pno.

A. Sax.

Pno.

VS-composer.narod.ru

41 Allegro (♩=126-132)

A. Sax.

Pno.

41 Allegro (♩=126-132)

A. Sax.

Pno.

A. Sax.

Pno.

A. Sax.

Pno.

VS-composer.narod.ru

A. Sax.

Pno.

A. Sax.

Pno.

43

A. Sax.

f marcato

43

Pno.

VS-composer.narod.ru

A. Sax.

Pno.

A. Sax.

Pno.

A. Sax.

ff

Pno.

ff

СОНАТИНА

для альт-саксофона и фортепиано

VS-composer.narod.ru

I

В.Сапаров

Allegro (♩=120-126)

1

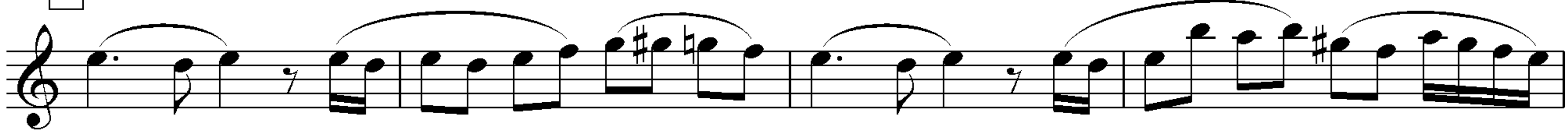

2

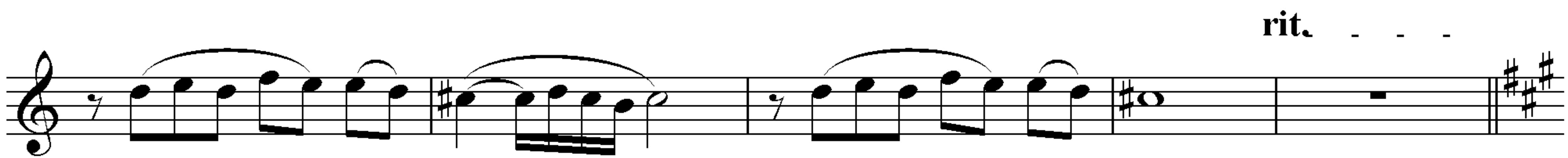

3 Meno mosso (♩=108)

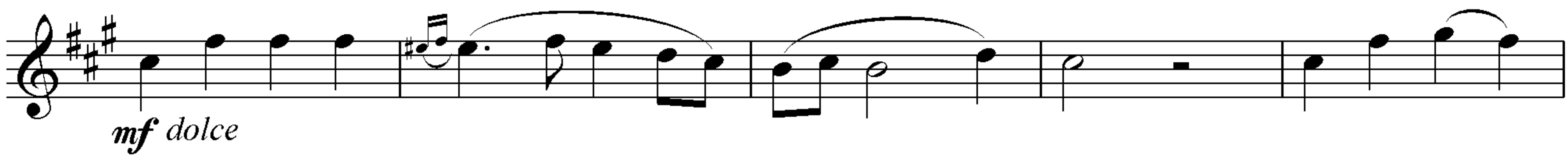

Alto Saxophone

VS-composer.narod.ru

Alto Saxophone

VS-composer.narod.ru

10 *Meno mosso* (♩=108)

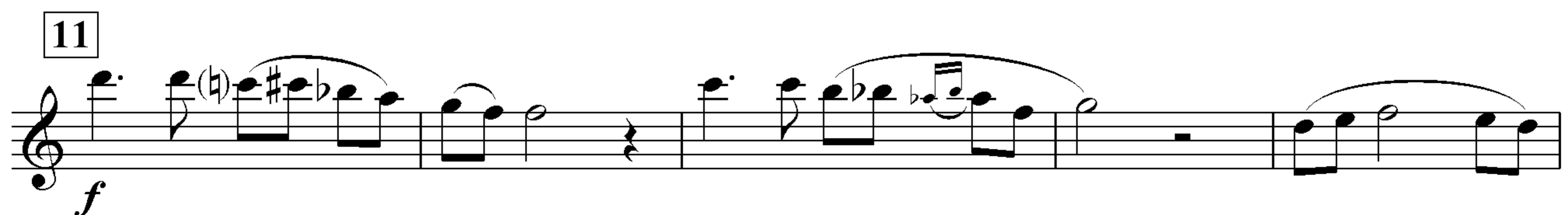

Alto Saxophone

VS-composer.narod.ru

Alto Saxophone

VS-composer.narod.ru

II

Allegretto (♩=108-112)

2 2

15

mf dolce

16

3 *f espress.*

17

18

18

Alto Saxophone

19

20

VS-composer.narod.ru

21

22

23

Alto Saxophone

VS-composer.narod.ru

III

Allegro (♩=126-132)

24

2 2

f scherzando

25

26

mf leggiero

mf

27

f

Alto Saxophone

28

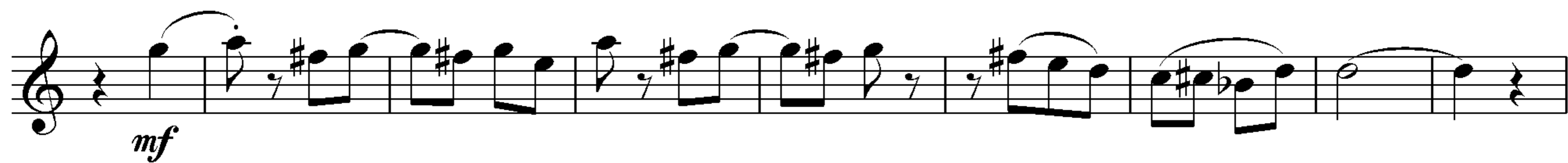

Continuation of musical staff 28, ending with a measure containing a whole rest and a '4' above it, indicating a four-measure rest.

rit. 29 a tempo ♩=126-132)

Continuation of musical staff 29, featuring a melodic line with eighth notes and slurs.

30

VS-composer.narod.ru

Continuation of musical staff 30, ending with a whole rest.

31

32 Meno mosso (♩=113-115)

Continuation of musical staff 32, featuring a melodic line with eighth notes and slurs.

33

Alto Saxophone

34

35

36

37

38

39

VS-composer.narod.ru

40

