Певчая птица

для флейты - соло

VS-composer.narod.ru

Allegretto, rubato

Шохида РАХМАНОВА

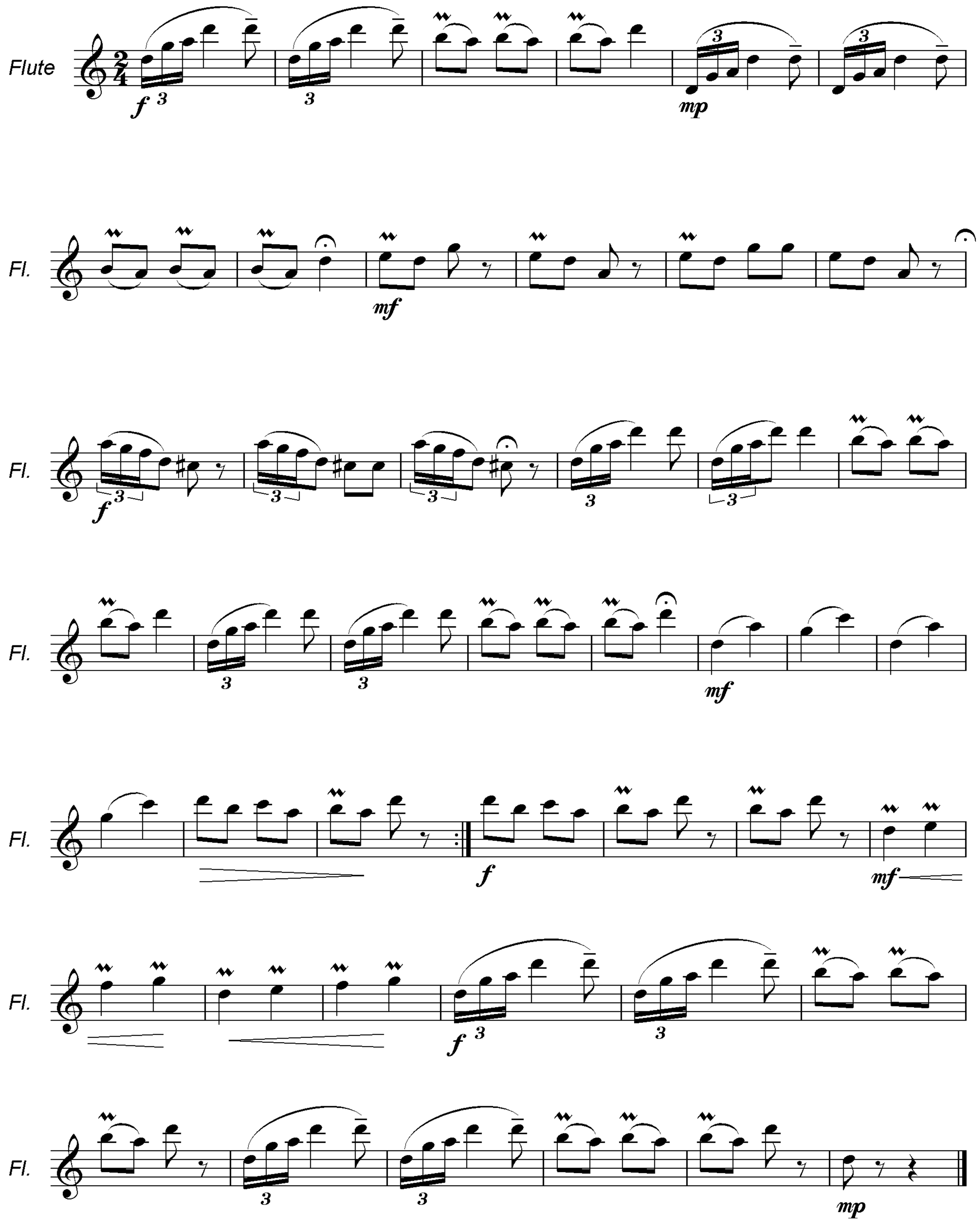

Copyright © SH.Rahmanova
All rigts reserved