

5 Прелюдий

для струнного квартета

VS-composer.narod.ru

1

В.Сапаров

ANIMATO (♩=120)

①

17

VLN. I *f* *mf*

VLN. II *f* *mf*

VLA. *f* *mf*

VC. *f*

23 (3)

VLN. I *f* BURLESCO

VLN. II COL LEGNO *f*

VLA. *f* SIMILE

VC. *f* SIMILE

29

VLN. I ARCO *f* BURLESCO STACCATO

VLN. II *f* BURLESCO

VLA. *f*

VC. *f*

34 (4)

VLN. I *f* STACCATO

VLN. II *f*

VLA. *f*

VC. *f*

40 PIZZ. (5)

VLN. I
VLN. II
VLA.
VC.

45 ARCO PIZZ.

VLN. I
VLN. II
VLA.
VC.

50 ARCO PIZZ. RIT. . . . PIZZ.

VLN. I
VLN. II
VLA.
VC.

55 (6) A TEMPO ARCO f BURLESCO

VLN. I
VLN. II
VLA.
VC.

61

VLN. I

VLN. II

VLA.

VC.

ARCO

f BURLESCO

f BURLESCO

f STACCATO

f

V

66

VLN. I

VLN. II

VLA.

VC.

PIZZ.

p

p

p STACCATO

CRESC.

CRESC.

CRESC.

f

f

ARCO

ARCO

f

2

71

SOSTENUTO (♩=76)

VLN. I

VLN. II

VLA.

VC.

mp

mp

mp

mf DOLCE

4

76

VLN. I *mf* CANTABILE

VLN. II *mf*

VLA. *mf*

VC. *mf*

81

VLN. I *f* ESPRESS.

VLN. II

VLA. *f* ESPRESS.

VC.

86

VLN. I *mf*

VLN. II *mf*

VLA. *mf*

VC. *mf*

91

VLN. I *mf*

VLN. II

VLA.

VC.

95 (10)

VLN. I
f ESPRESS.

VLN. II
f ESPRESS.

VLA.
f

VC.
f ESPRESS.

VS-composer.narod.ru

100 (11)

VLN. I
mf

VLN. II
mf

VLA.
mf

VC.
mf

105

VLN. I
mp

VLN. II
mp

VLA.
mp

VC.
mp

ALLEGRO (MODERATO) (♩=120)

PIZZ.

111

VLN. I *f* PIZZ.

VLN. II *f* PIZZ.

VLA. *f* PIZZ.

VC. *f* PIZZ.

118

VLN. I *f* PIZZ. (12) >>>>

VLN. II *f* PIZZ. >>>>

VLA. *f* PIZZ. >>>>

VC. *f* PIZZ. >>>>

Dim.

125

(13)

VLN. I *mf*

VLN. II *mf*

VLA. *mf*

VC. *mf*

f

132

(14)

VLN. I *mf*

VLN. II *mf*

VLA. *mf*

VC. *mf*

f

138

VLN. I
VLN. II
VLA.
VC.

f

144 (15)

VLN. I
VLN. II
VLA.
VC.

f

151 (16)

VLN. I
VLN. II
VLA.
VC.

157

VLN. I
VLN. II
VLA.
VC.

Dim.

163 (17)

VLN. I
VLN. II
VLA.
VC.

mf

169 (18)

VLN. I
VLN. II
VLA.
VC.

f

175 (19)

VLN. I
VLN. II
VLA.
VC.

182

VLN. I
VLN. II
VLA.
VC.

188 (20)

VLN. I
VLN. II
VLA.
VC.

Dim. *mf* *p*

195

VLN. I
VLN. II
VLA.
VC.

CRES. *f*

VS-composer.narod.ru

4

ANDANTE (♩=69) (21)

202

VLN. I
VLN. II
VLA.
VC.

ARCO *CANTABILE* *mf*

213 (22)

VLN. I
VLN. II
VLA.
VC.

mf *POCO* *CRESC.*

224 (23)

VLN. I
VLN. II
VLA.
VC.

f *POCO* *DIM.* *p*

VS-composer.narod.ru

5

236 ALLEGRO (♩=126)

VLN. I
VLN. II
VLA.
VC.

f SECCO *SIMILE*

11

243 (24)

VLN. I
VLN. II
VLA.
VC.

GRAZIOSO

V

251 (25)

VLN. I
VLN. II
VLA.
VC.

f SECCO

258 (26)

VLN. I
VLN. II
VLA.
VC.

GRAZIOSO

V

265

VLN. I
VLN. II
VLA.
VC.

272 (27)

VLN. I
VLN. II
VLA.
VC.

SECCO

279 (28)

VLN. I
VLN. II
VLA.
VC.

f
MARCATO
f
MARCATO

287 (29)

VLN. I
VLN. II
VLA.
VC.

f
MARCATO

294 (30)

VLN. I
VLN. II
VLA.
VC.

f *SECCO*
f *SECCO*
f *SECCO*
f *SECCO*

301

VLN. I

VLN. II

VLA.

VC.

f SECCO

f SECCO

f SECCO

VS-composer.narod.ru

(31)

308

VLN. I

VLN. II

VLA.

VC.

GRAZIOSO

GRAZIOSO

GRAZIOSO

316

(32)

VLN. I

VLN. II

VLA.

VC.

SECCO

SECCO

SECCO

SECCO

323

VLN. I

VLN. II

VL.A.

VC.

GRAZIOSO

GRAZIOSO

v

v

VS-composer.narod.ru

331

(33)

VLN. I

VLN. II

VL.A.

VC.

338

VLN. I

VLN. II

VL.A.

VC.

f

f

f

f

5 Прелюдий

для струнного квартета

В.Сапаров

1

ANIMATO (♩=120) 4

1-4 **f** BURLESCO

2 7-8 **f** BURLESCO STACCATO 11-12

13 **f** *mf* **f** *mf*

17 **f** *mf*

22 23-26 **f** BURLESCO

29-30 **f** BURLESCO STACCATO 33-34

35 **f** STACCATO

39 **f** STACCATO PIZZ. **f**

43-44 **f** ARCO 47-48

VIOLIN I

49 PIZZ. ARCO GLISS. RIT. . .

54 PIZZ. *f* (6) *f* A. TEMPO 4 ARCO *f* BURLESCO 3

55-58

61-62 *f* BURLESCO 3 STACCATO

66 PIZZ. *p* CRESC. *f* ARCO

VS-composer.narod.ru

2

71 SOSTENUTO (♩=76) *mp*

76 (7) *mf* CANTABILE

82 (8) *f* ESPRESS.

86 *mf* 3

91 (9) *v*

2

VIOLIN I

95 (10) *f* ESPRESS.

99

103 (11) *mf*

107 *mp*

VS-composer.narod.ru

3

ALLEGRO MODERATO (♩.=120)

111 PIZZ. *f*

115

119 (12)

123 *Dim.* *mf*

(13) 3

128-130

3

VIOLIN I

131 *f* *mf*

136 (14) *f*

141

146 (15)

152 (16)

158 *Dim.*

163 (17) *mf*

168 (18) *f*

VS-composer.narod.ru

174

179 (19)

VIOLIN I

184

DIM.

189

(20)

2

191-192

mf *p* *CRESC.*

196

f *f* *f*

VS-composer.narod.ru

4

202

ARCO ANDANTE (♩=69)

mf *CANTABILE*

210

(21)

mf

218

(22)

mf *POCO* *CRESC.*

226

(23)

f *POCO* *DIM.* *p*

5

VIOLIN I

5

236 ALLEGRO (♩=126) SIMILE
f SECCO

240

244 (24) GRAZIOSO

249

(25) 254 f SECCO

259 (26) 9 263-271

272-273 (27) SECCO

278

(28) VS-composer.narod.ru 282 f 5 287-291 6

VIOLIN I

8

(29)

292-299

(30)

f SECCO

(31)

GRAZIOSO

(32)

SECCO

(33)

331-333

334-342

7

f

300

304

308

314

318

322

326

331-333

334-342

7

f

5 Прелюдий

для струнного квартета

В.Сапаров

ANIMATO (♩=120)

1

PIZZ.

VS-composer.narod.ru

VIOLIN II

47 *p* *f* *RIT.* *GLISS.* *V*

51 *PIZZ.* *f*

55 **(6)** *ARCO* *f* *A TEMPO* 2 59-60

61 *ARCO* 2 63-64 *f* *BURLESCO*

66 *PIZZ.* *ARCO* *p* *CRESC.* *f*

VS-composer.narod.ru
2

71 *mp* *SOSTENUTO* (♩=76)

76 **(7)** *mf*

(8) 4 83-86 *mf*

91 **(9)**

95 **(10)** *f* *ESPRESS.* 2

VIOLIN II

99

103 (11)

3 VS-composer.narod.ru

ALLEGRO MODERATO (♩=120)

111 PIZZ.

115

119 (12)

125 (13)

131

137 (14)

142

147 (15)

VIOLIN II

(16)

153

(17)

159

164

(18)

169

174

(19)

179

VS-composer.narod.ru

184

(20)

188

193

197

4

202 ARCO ANDANTE (♩=69)

mf CANTABILE

(21) 210

mf

(22) 218

mf POCO CRESC.

(23) 226

f POCO DIM. *p*

VS-composer.narod.ru

VIOLIN II

5

236 ALLEGRO (♩=126) SIMILE
f SECCO

242 (24) GRAZIOSO

248

254 (25) *f* SECCO

260 (26) GRAZIOSO

266 VS-composer.narod.ru

272 (27) SECCO

277

282 (28) *f* 5 6 287-291

VIOLIN II

(29)

8

(30)

292-299

f SECCO

f SECCO

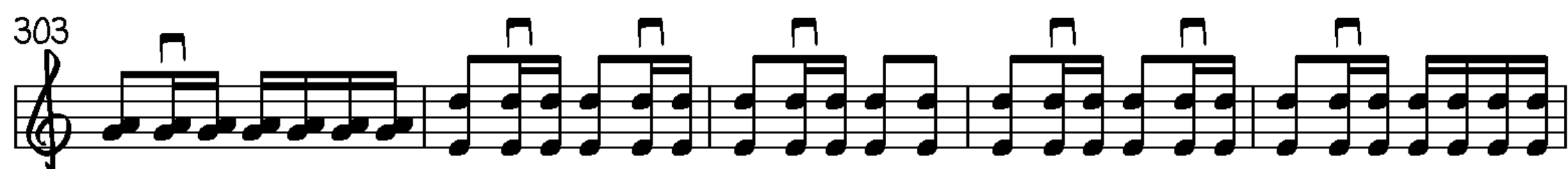
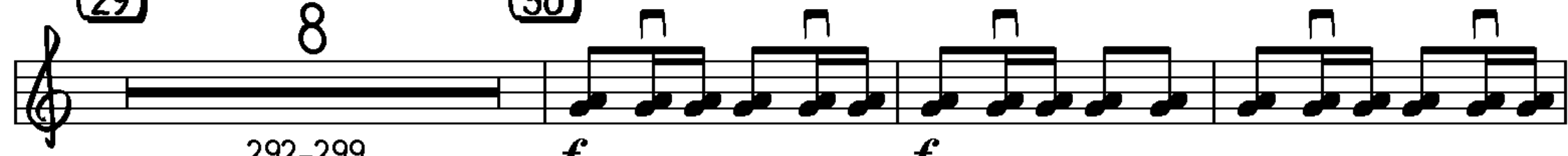

VS-composer.narod.ru

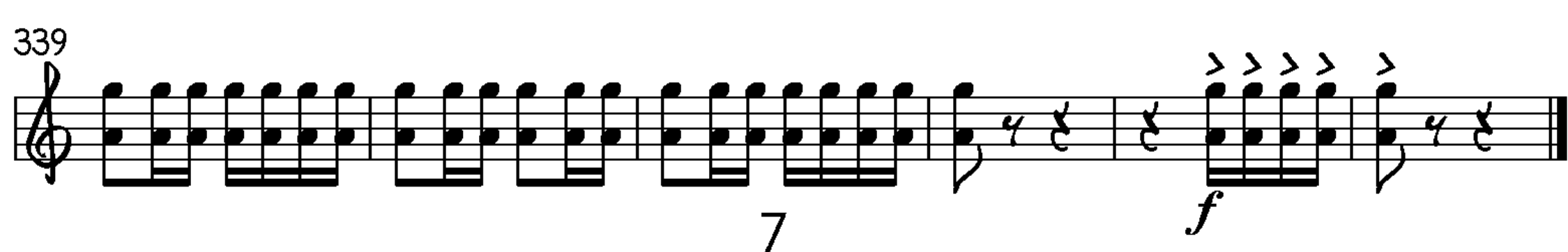
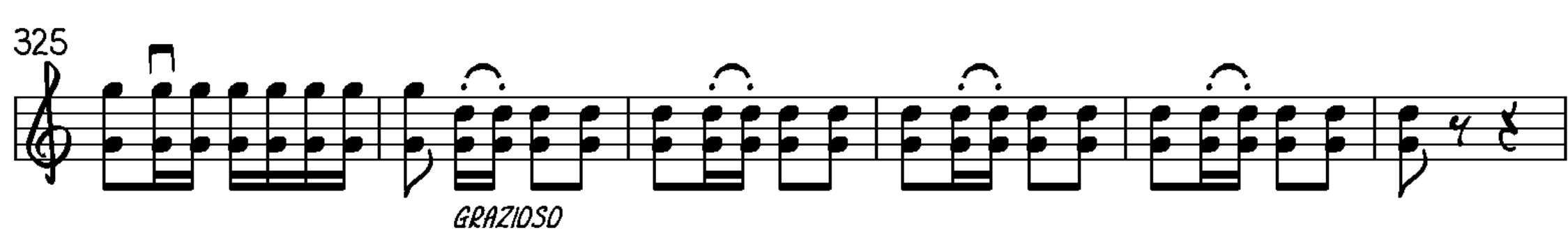

5 Прелюдий

для струнного квартета

В.Сапаров

1

ANIMATO (♩=120)
SIMILE

①

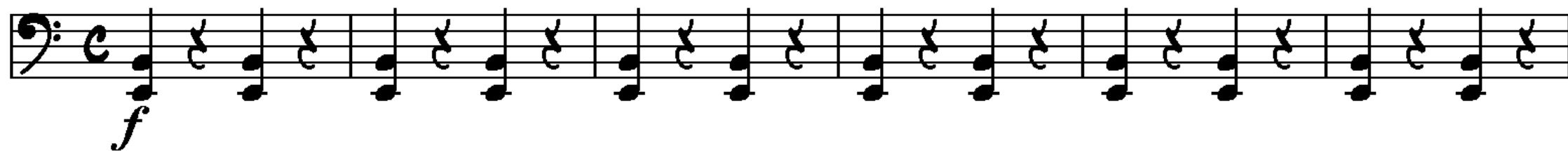

VS-composer.narod.ru

13 ②

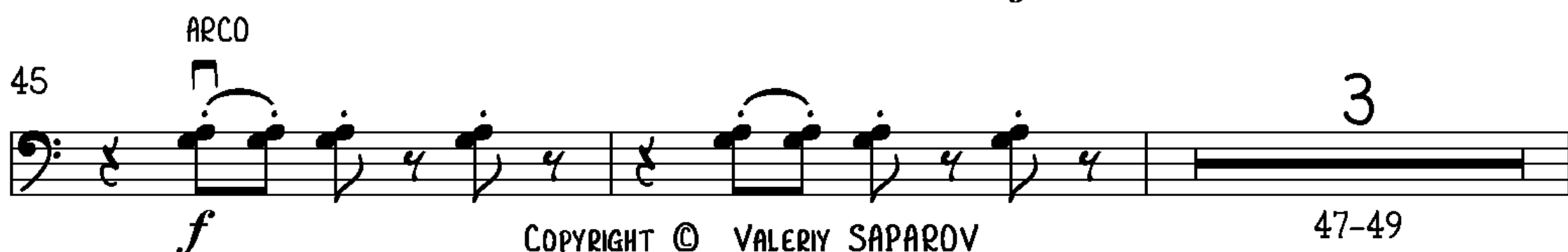
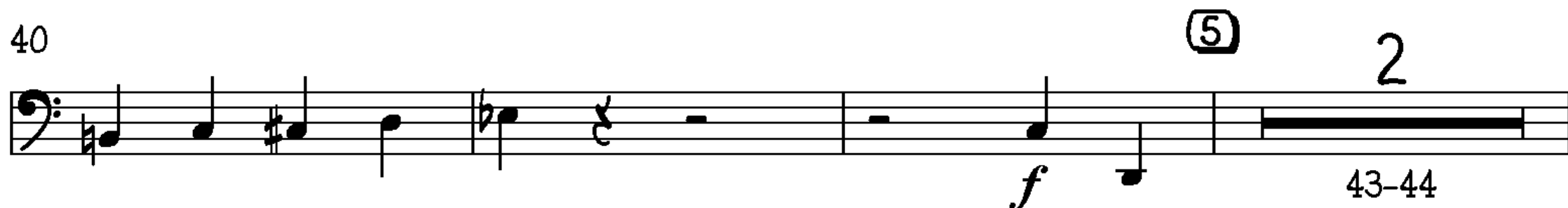
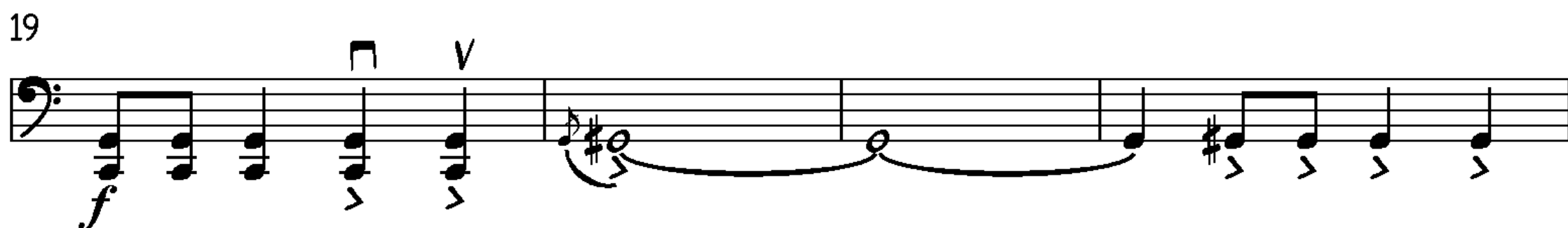
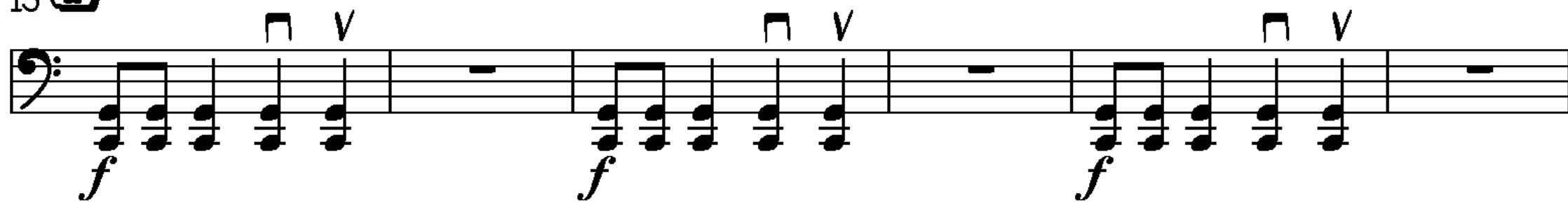

VIOLONCELLO

ARCO
v

RIT. . .

PIZZ.

50

6 A TEMPO

VS-composer.narod.ru

55

62

2

71

75

79

8

91

95

2

VIOLONCELLO

99

103 (11)

mf

106

mp

VS-composer.narod.ru

111 PIZZ. ALLEGRO MODERATO (♩=120)

116 12

VS-composer.narod.ru

121

126 13

131

136 14

141

146 15

153 16

158

VIOLONCELLO

163 (17)

168

(18)

173

178

(19)

VS-composer.narod.ru

183

187

(20)

192

197

VIOLONCELLO

4

ANDANTE (♩=69)

202 ARCO
 3/4
 mf CANTABILE

(21)
 210 mf

(22)
 218 mf POCO CRESC.

(23)
 226 f POCO DIM.

VS-composer.narod.ru

5

236 ALLEGRO (♩=126) SIMILE
 2/4
 f SECCO

240

(24) 10

VIOLONCELLO

254 (25)

f SECCO

259 (26)

263-271

(27)

272-273 274-281

VS-composer.narod.ru

VIOLONCELLO

(28)

282

MARCATO

f

V

V

288

292 (29)

297

(30)

f SECCO

f SECCO

302

307

(31)

7

309-315

318 (32)

SECCO

323

3

327-329

330

V

VIOLONCELLO

5

334 (33)

335-339

341

VS-composer.narod.ru

5 Прелюдий

для струнного квартета

В.Сапаров

1

ANIMATO (♩=120)

SIMILE

VS-composer.narod.ru

5 (1)

11

(2)

16

22

(3)

SIMILE

28

33

(4)

2

35-36

40

(5)

VIOLA

46

52

57

61

67

VS-composer.narod.ru

2

71

SOSTENUTO (♩=76)

78

83

87

92

VIOLA

95 (10)

99

103 (11)

107

VS-composer.narod.ru

3

ALLEGRO MODERATO (♩.=120)

111

PIZZ.

116

121

128 (13)

133

137 (14)

2

141-142

3

143

VIOLA

*f*

147 (15)

152

(16)

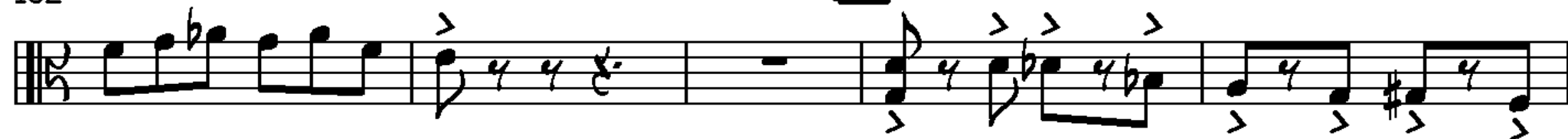

157

*DIM.*

162

(17)

*mf*

167

*f*

171 (18)

176

(19)

181

VS-composer.narod.ru

186

(20)

*DIM.**mf*

191

*p**CRESC.*

4

VS-composer.narod.ru

4

5

(24)

10

VIOLA

254 (25)

f SECCO

259

(26) GRAZIOSO V

265

271

(27) SECCO

276

(28)

282

MARCATO *f* V V

VS-composer.narod.ru

288

(29)

292

297

(30) *f SECCO* *f SECCO*

302

VIOLA

307 **(31)** *v*
GRAZIOSO

VS-composer.narod.ru

312

318 **(32)**
SECCO

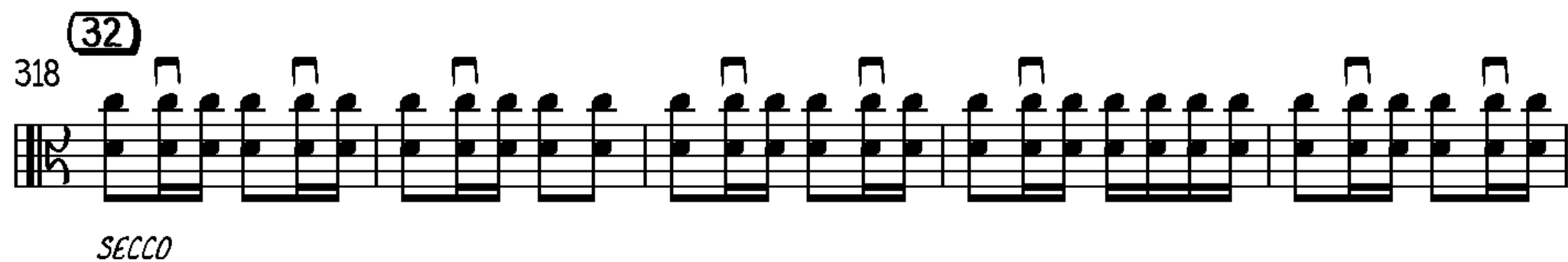

323 **3**
327-329

330 *v*

334 **(33)**

339 *f*

